

# Norwich to Tilbury

## Volume 6: Environmental Statement

Document: 6.10.F7 Environmental Statement Figure 10.7 - Percentage of the Study Area economically active

Final Issue A

August 2025

Planning Inspectorate Reference: EN020027

Infrastructure Planning (Applications: Prescribed Forms and Procedure) Regulations 2009 Regulation 5(2)(a)



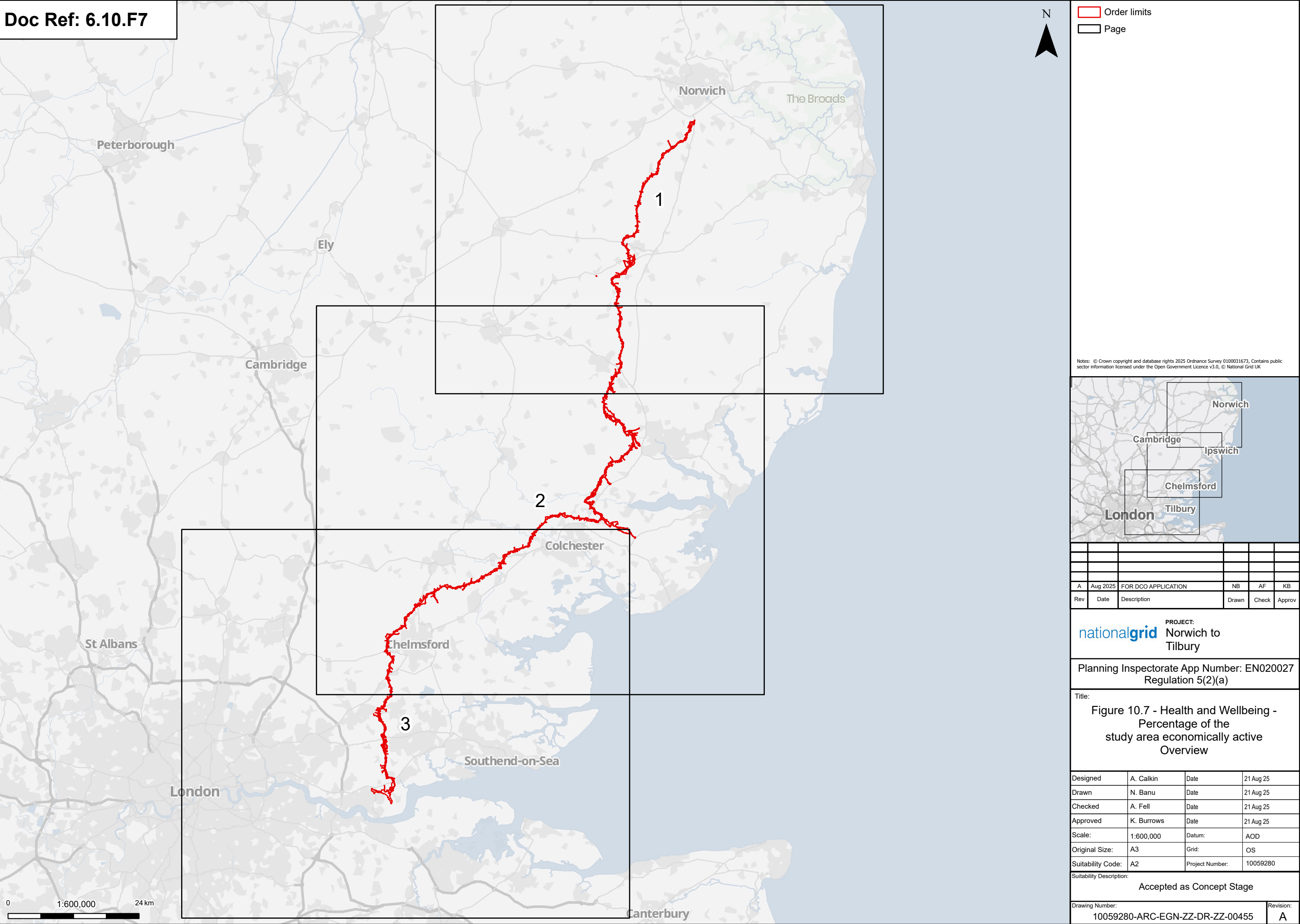



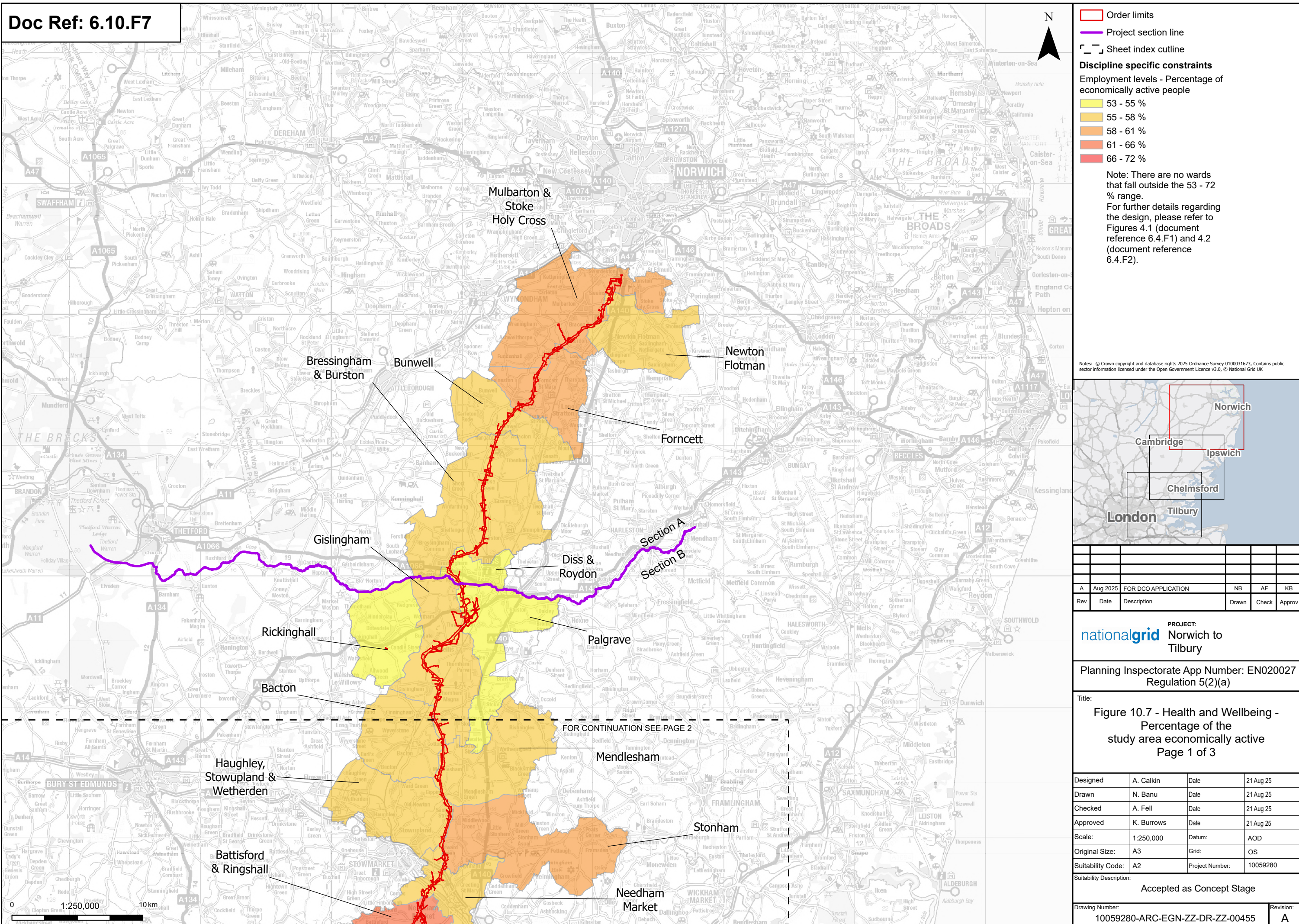



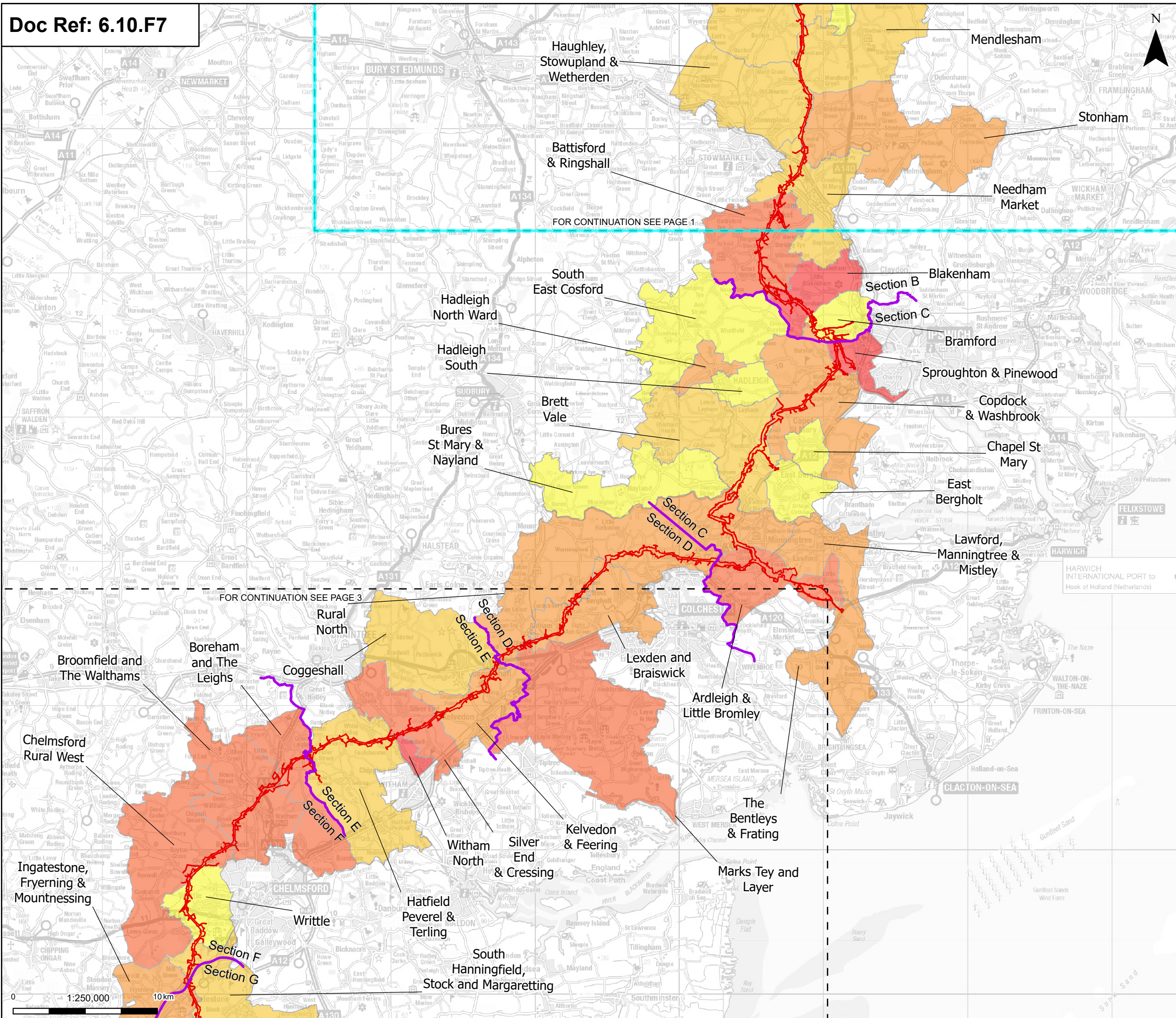





-  Order limits
-  Project section line
-  Sheet index outline

**Discipline specific constraints**

Employment levels - Percentage of economically active people

53 - 55 %
55 - 58 %
58 - 61 %
61 - 66 %
66 - 72 %

Note: There are no wards that fall outside the 53 - 72 % range.

For further details regarding the design, please refer to Figures 4.1 (document reference 6.4.F1) and 4.2 (document reference 6.4.F2).

Notes: © Crown copyright and database rights 2025 Ordnance Survey 0100031673, Contains public sector information licensed under the Open Government Licence v3.0, © National Grid UK

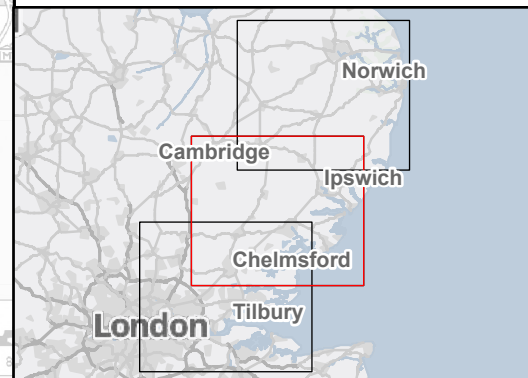

A	Aug 2025	FOR DCO APPLICATION	NB	AF	KB
Rev	Date	Description	Drawn	Check	Appro

**nationalgrid** PROJECT: Norwich to Tilbury

Planning Inspectorate App Number: EN020027  
Regulation 5(2)(a)

Title: Figure 10.7 - Health and Wellbeing - Percentage of the study area economically active  
Page 2 of 3

Designed	A. Calkin	Date	21 Aug 25
Drawn	N. Banu	Date	21 Aug 25
Checked	A. Fell	Date	21 Aug 25
Approved	K. Burrows	Date	21 Aug 25
Scale:	1:250,000	Datum:	AOD
Original Size:	A3	Grid:	OS
Suitability Code:	A2	Project Number:	10059280
Suitability Description:			

Accepted as Concept Stage

Drawing Number:  
10059280-ARC-EGN-ZZ-DR-ZZ-00455

Revision:	A
-----------	---



